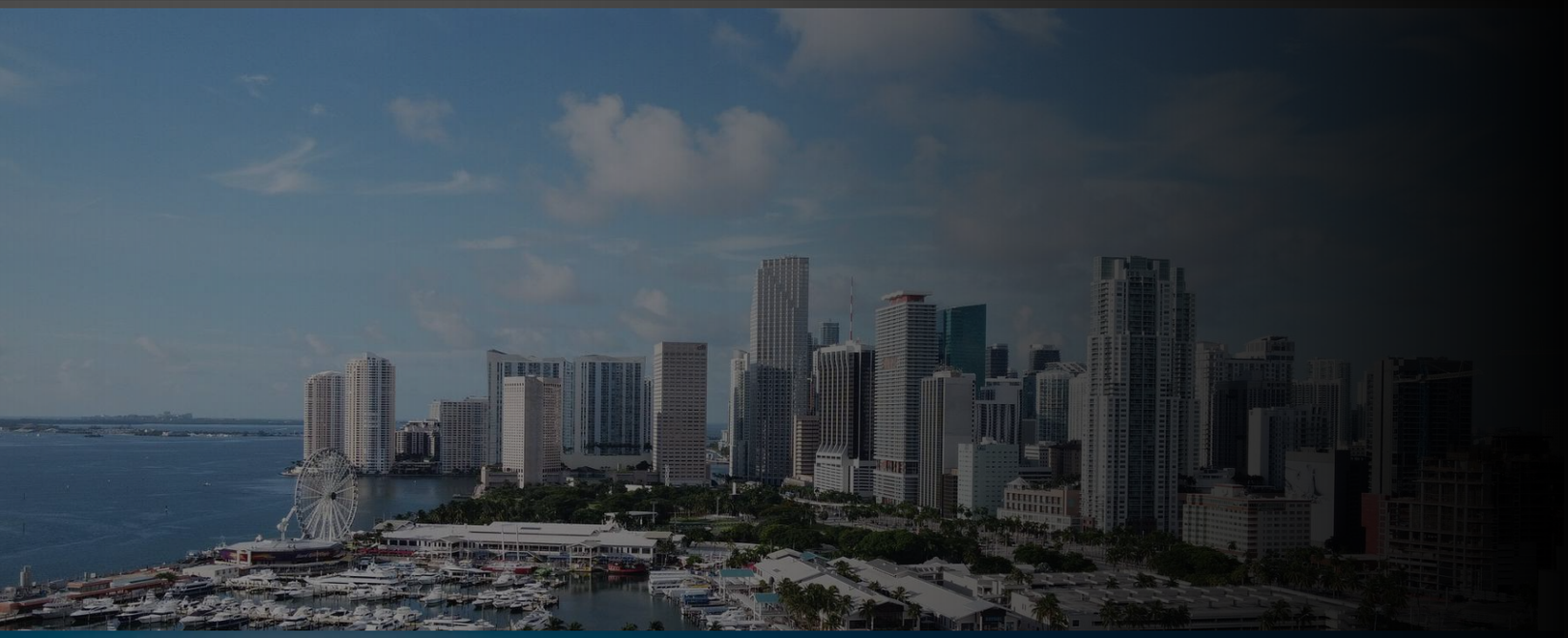

INTERINVESTMENTS

Agent Recruitment 2025

About Us

In our **30+ years** of experience in Florida, we are your community **experts**!

As a family-owned business, we value building long-lasting relationships and keeping you, our Associate, inspired throughout the process.

You have a vision, and **we** are invested in helping you achieve it.

Services

Residential
Buy - List - Rent

Commercial
Office, Industrial, Hospitality & Land

Business Opportunity
Restaurants, Gas Stations, Manufacturing, Etc

Property Management
Investment Properties

Careers

Interinvestments Realty is a full-service real estate company. We help realtors with an entrepreneurial mindset to grow their business.

Our family is growing with more than 315 Realtor-Associates servicing all main geographical areas in Florida.

Training Platform

Access to Live Trainings
& Online Courses

How To Use Our **Training Platform**!

& more...

01 Go to:

Courses.interinvestments.training

Select the course of your preference.

Interinvestments Support System

Personal Brand Development
& Strategic Plan

Agent Support
Instant Assistance, Coaching and Mentoring

Marketing Strategy
Social Media Consultants

interinvestments.pro is our brokerage platform that helps real estate agents manage their real estate business, organize their transactions, and communicate more effectively with the brokerage office.

- ✔ Simplify tasks
- ✔ Submit documents
- ✔ Generate invoices
- ✔ Manage all brokerage communications.
- ✔ Use the program to request flyers, photos, yard signs for your listings
- ✔ And get paid **in just one click.**

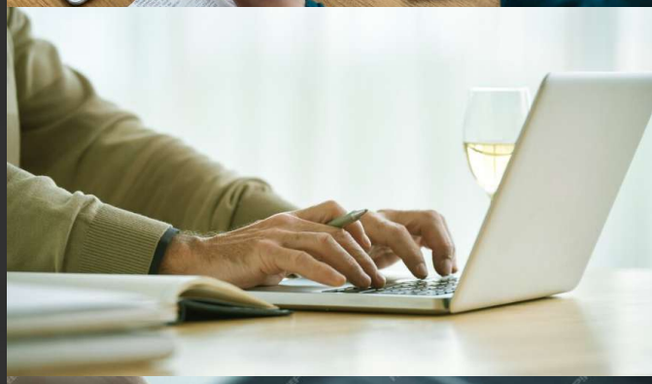

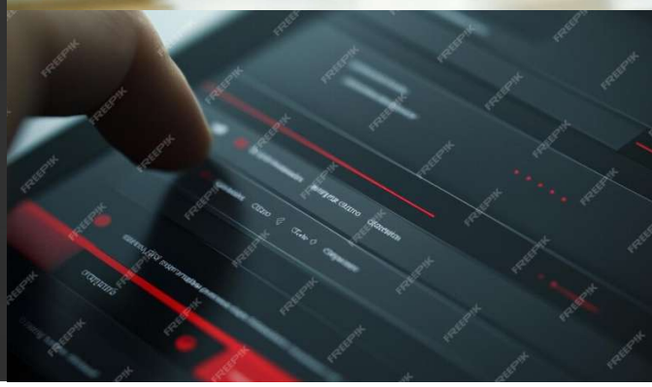

LEADS AND REPEAT BUSINESS

Grow your Business Internationally!

Expand your reach with a strong and diversified global network. Our Referral Program will help you access more buyers interested in investing in South Florida.

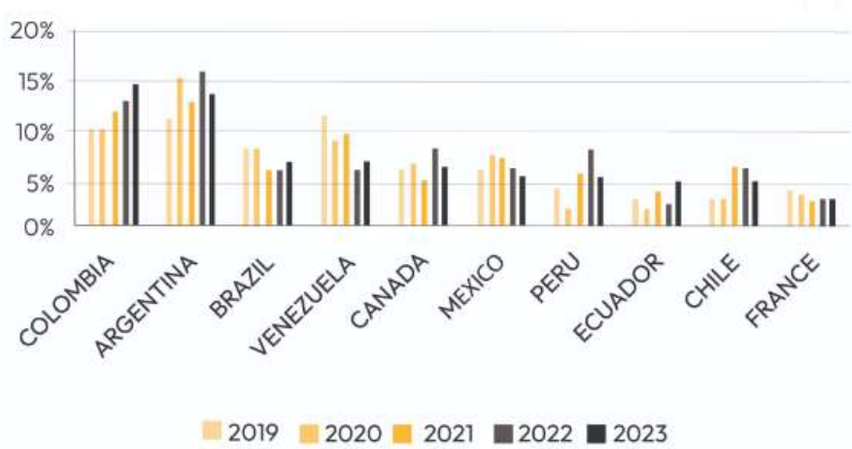

Access to Sell Over 150 New Developments across Florida!

Residual Income Opportunities

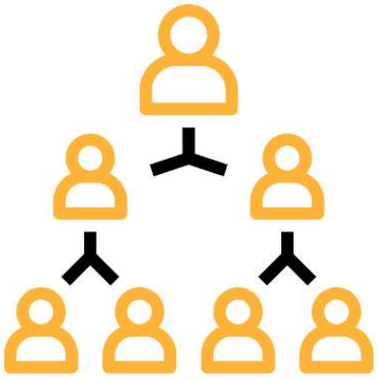

01 LOYALTY REWARDS

Refer friends and colleagues to join INTERINVESTMENTS and you can earn 10% of the Office's Share on every sales commission they generate!

02 PROPERTY MANAGEMENT

You can earn 25% of the Management Fees for every client you refer that enrolls the service.

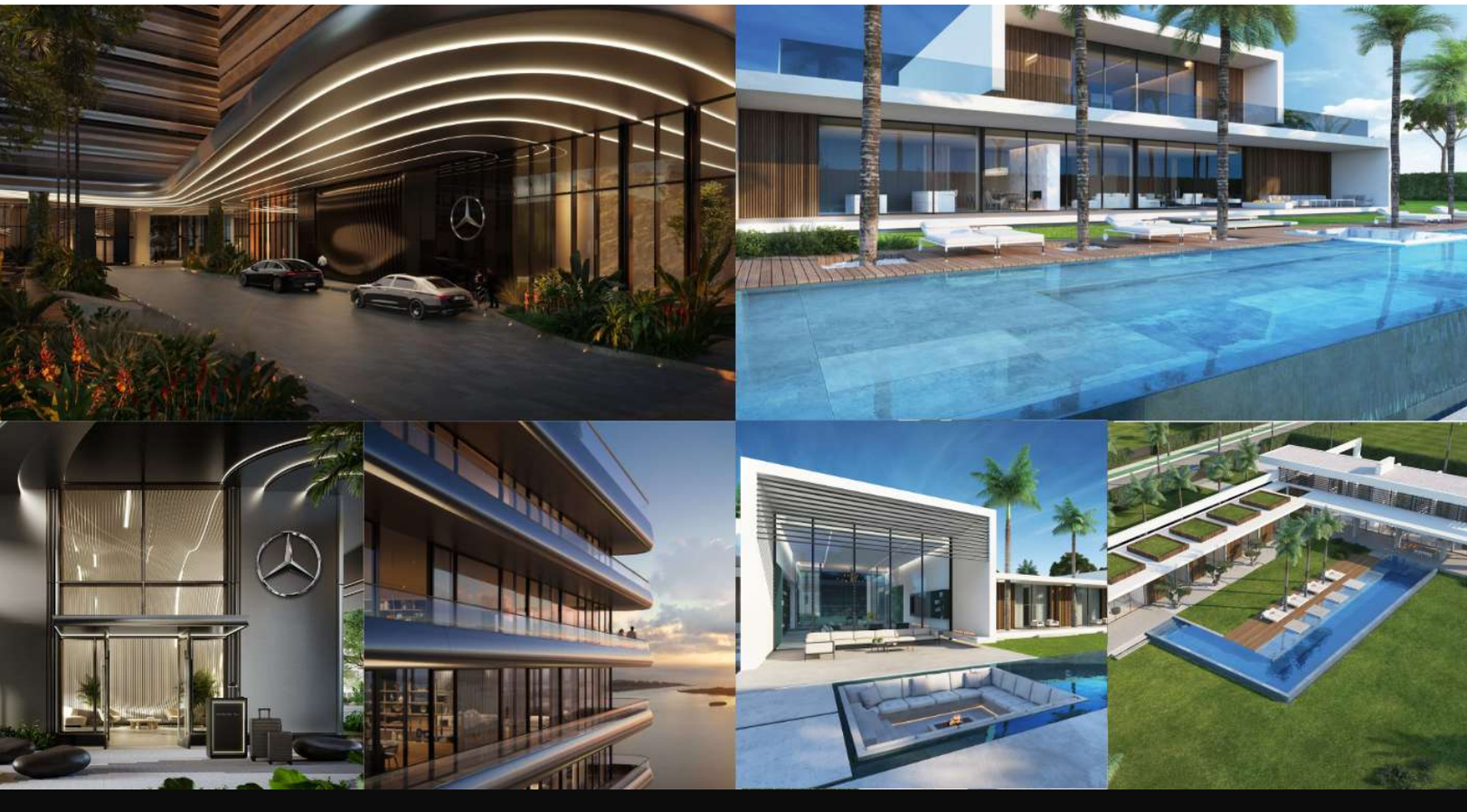

New **Development Website** - Included!
Over 150 New Home Communities

Search tools and map locator totally FREE

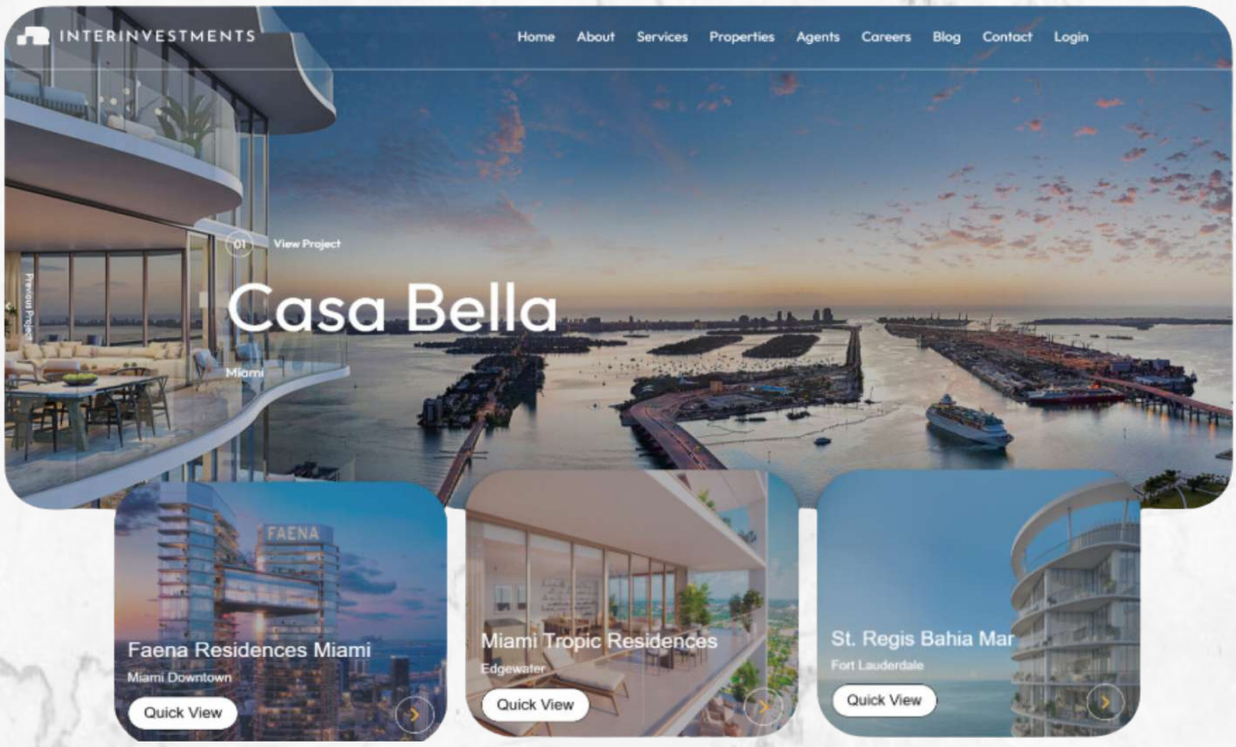

Luxury New Condos, Townhomes & Single Family Homes!

- ✔ New Development website.
- ✔ Prices, Photos and Floor plans.
- ✔ Search and Map locator.
- ✔ Downloadable Brochure.
- ✔ Personalized Agent Bio Page.
- ✔ Social Media Connections.
- ✔ CRM

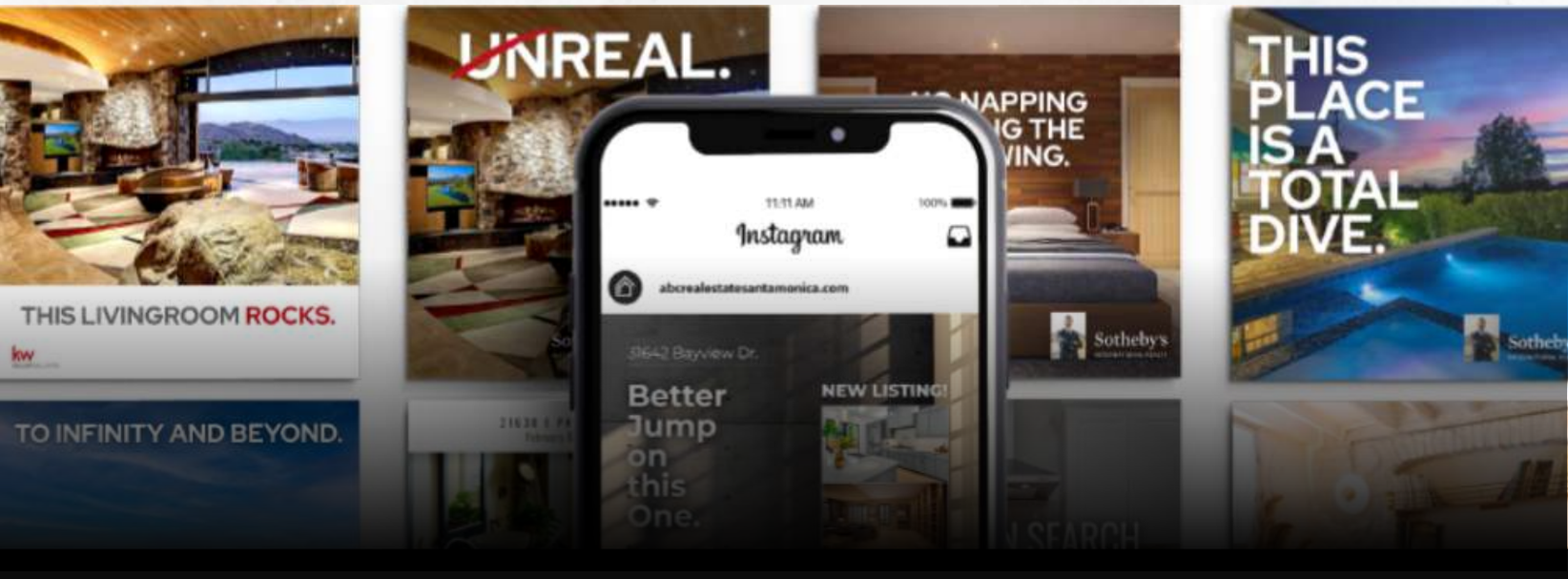

MyListing.pro - Included!

Powerful marketing tool to promote your listing more effectively.

You will receive:

- ✔ Dynamic “listing” website.
- ✔ Black & white floor plan.
- ✔ 25 professional HDR photos.
- ✔ 3 aerial drone photos
- ✔ Reels and video teasers
- ✔ Powerful “analytics” included.

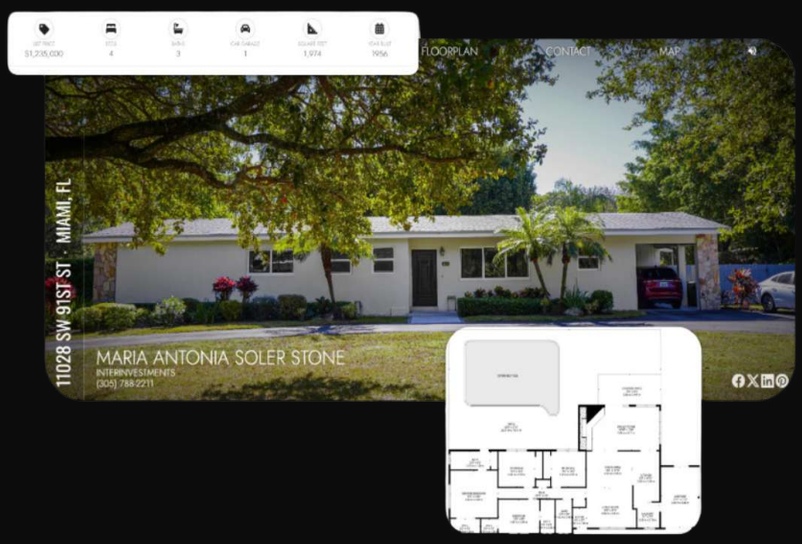

Ultimate Agent or Team Pro Website with CRM and Marketing Tools

If you want to take your **digital marketing strategy** to the **NEXT LEVEL**, we offer you:

- ✔ Custom **Branded Website**
- ✔ Local Market Research
- ✔ **CRM Integration**
- ✔ IDX Interface & Integrations
- ✔ Google Search Engine Lead Generationsocial media.

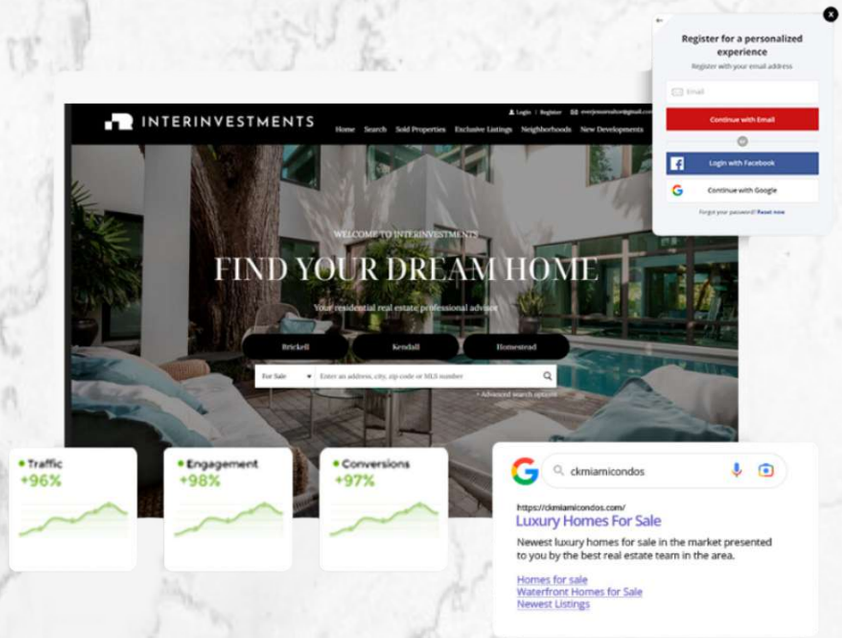

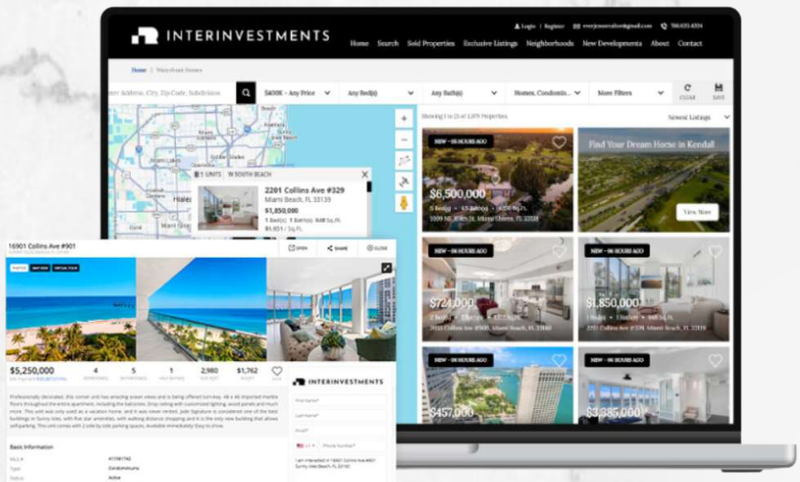

- ✔ Lead Conversion Strategy
- ✔ **Facebook** & **Instagram** Marketing
- ✔ YouTube & Social Media Video Marketing
- ✔ Nurturing & Automations
- ✔ Remarketing Campaigns
- ✔ **Expert Guidance**

OBTAIN YOUR OWN DIGITAL BUSINESS CARD!

To show your clients in one place:

- ✔ Your email
- ✔ Your phone
- ✔ Your Qr code
- ✔ Your Social Media
  LinkedIn
  Instagram
  Facebook
  Or more

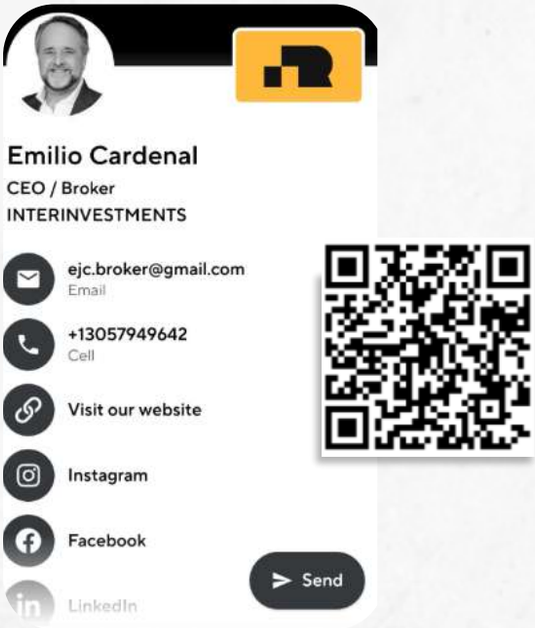

Attractive volume-based commission splits from 80% to 95% & valuable services for our Associates.

UNLIMITED BENEFITS
LET'S GET YOU STARTED!

- ✔ Access to our Trainings Live and Online
- ✔ World Class Trainers and Sales Clinics
- ✔ One on One Coaching
- ✔ Contracts Review
- ✔ nterinvestments.pro - Platform
- ✔ Newconstruction.pro - Database
- ✔ MyListing.pro: Powerful Listing Website
- ✔ Professional Photos, Drone Photo & Floor plan
- ✔ Marketing Flyers, Social Media Media Graphics
- ✔ Reels and Teaser Videos
- ✔ Yard Signs Placement & Removal
- ✔ New Homes website + 150 New Developments with Brochure Builder & CRM
- ✔ Upgrade: Ultimate Agent or Team Pro Website for Lead Generation & Conversions

- ✔ IDX integration, CRM & Tech support
- ✔ Expert Campaign Management & Guidance
- ✔ Facebook and Instagram Remarketing
- ✔ Leads via Broker Referral Program
- ✔ Residual Income Programs
- ✔ Error & Omissions Insurance

ANNUAL FEE $350.00

No monthly fees, No hidden fees.

To get started
CLICK HERE